

TOPOGRAPHIC MAPPING
PART OF LOT 1 OF BAYWOOD PARK SUBDIVISION
LOCATED IN SECTION 2, TOWN 4 NORTH, RANGE 16 EAST
WALWORTH COUNTY, WISCONSIN

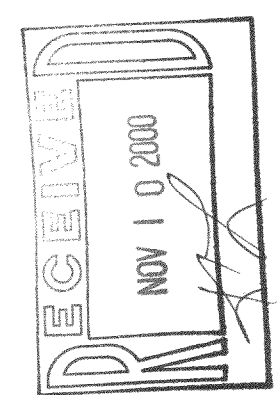

LEGAL DESCRIPTION
LOT 1 OF BAYWOOD PARK, A SUBDIVISION LOCATED IN THE NORTHEAST 1/4 OF SECTION 2, TOWN 3 NORTH, RANGE 16 EAST, WALWORTH COUNTY, WISCONSIN, EXCEPTING THEREFROM THE FOLLOWING DESCRIBED LAND, COMMENCING AT THE CORNER BETWEEN LOTS 1 AND 2 OF SAID BAYWOOD PARK AT THE SOUTHEASTERLY LINE OF LOST NATION ROAD; THENCE S 51DEG 03SEC E, ALONG THE LINE BETWEEN LOTS 1 AND 2, 230.34 FEET TO THE POINT OF BEGINNING; THENCE S 38DEG 14MIN W, 22.00 FEET; THENCE S 59DEG 25MIN 42SEC E, 166.47 FEET TO THE CORNER BETWEEN LOTS 1 AND 2; THENCE N 51DEG 50MIN 03SEC W, 164.98 FEET TO THE POINT OF BEGINNING.
LANDS DESCRIBED CONTAIN 43,555 SQUARE FEET OF LAND (1.00 ACRES) MORE OR LESS.

BENCH MARK
SET NAIL IN POWER POLE
EL. ASSIGNED = 100.00'

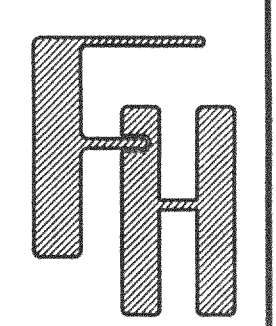
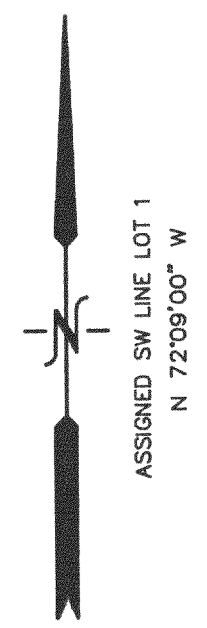
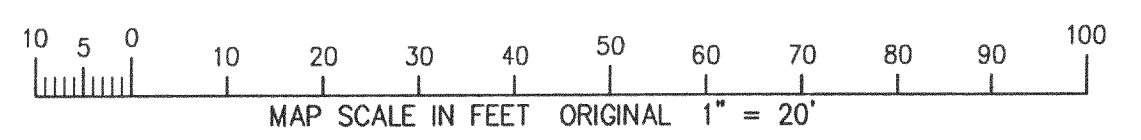
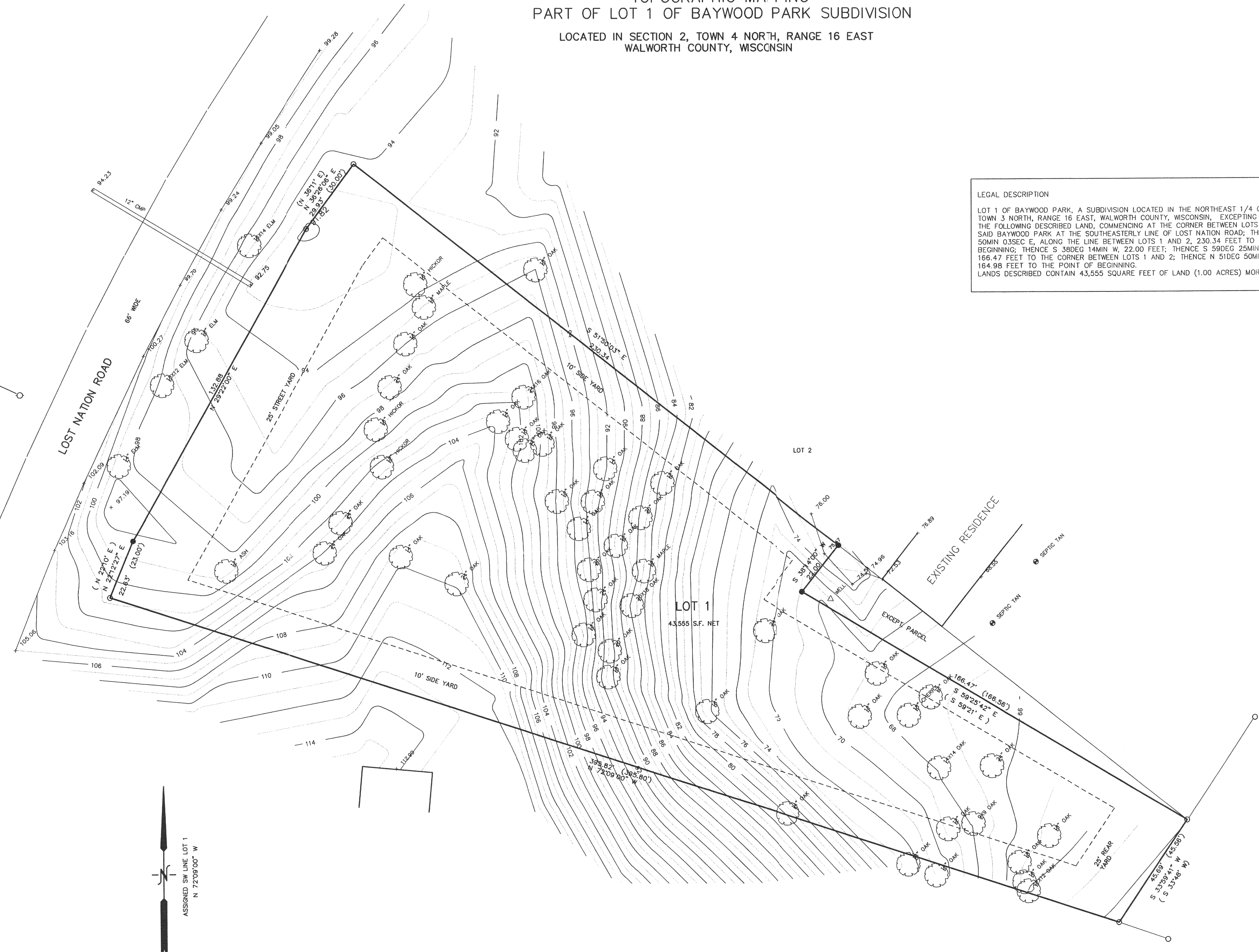

- LEGEND
- = FOUND IRON PIPE STAKE
 - = SET IRON REBAR STAKE
 - = SET NAIL IN PAVEMENT
 - (xxx) = RECORDED AS

NOTE: COPIES OF THIS MAP TO WHICH THE FOLLOWING CERTIFICATE WILL APPLY SHOW SURVEYOR'S ORIGINAL SEAL AND SIGNATURE IN RED INK. COPIES BY ANY OTHER MEANS MAY HAVE ALTERATIONS WHICH DO NOT REPRESENT THE SURVEYOR'S WORK PRODUCT.

I HEREBY CERTIFY THAT THE ABOVE DESCRIBED PROPERTY HAS BEEN SURVEYED UNDER MY DIRECTION AND THAT THE ABOVE MAP IS A TRUE REPRESENTATION THEREOF AND SHOWS THE SIZE AND LOCATION OF THE PROPERTY AND ITS EXTERIOR BOUNDARIES. THIS SURVEY IS MADE FOR THE USE OF THE PRESENT OWNERS OF THE PROPERTY, AND ALSO THOSE WHO PURCHASE, MORTGAGE, OR GUARANTEE THE TITLE THERE TO WITHIN ONE YEAR FROM THE DATE HEREOF.

DATED: 10/23/2000

PETER S. GORDON R.L.S. 2101

WORK ORDERED BY: WES ERSKINE
27 SOUTH BROAD STREET
ELKHORN, WI. 53121

FARRIS, HANSEN & ASSOCIATES, INC.
ENGINEERING - ARCHITECTURE - SURVEYING
7 RIDGWAY COURT P.O. BOX 437
ELKHORN, WISCONSIN 53121
OFFICE: (262) 723-2098 FAX: (262) 723-5886

REVISIONS	
PROJECT NO.	5669
DATE	10-23-00
SHEET NO.	1 OF 1

007 23 2000

HBP-1